HISTORISCHE VERENIGING MAASSLUIS

ORGANIGRAM

PER SEPTEMBER 2016

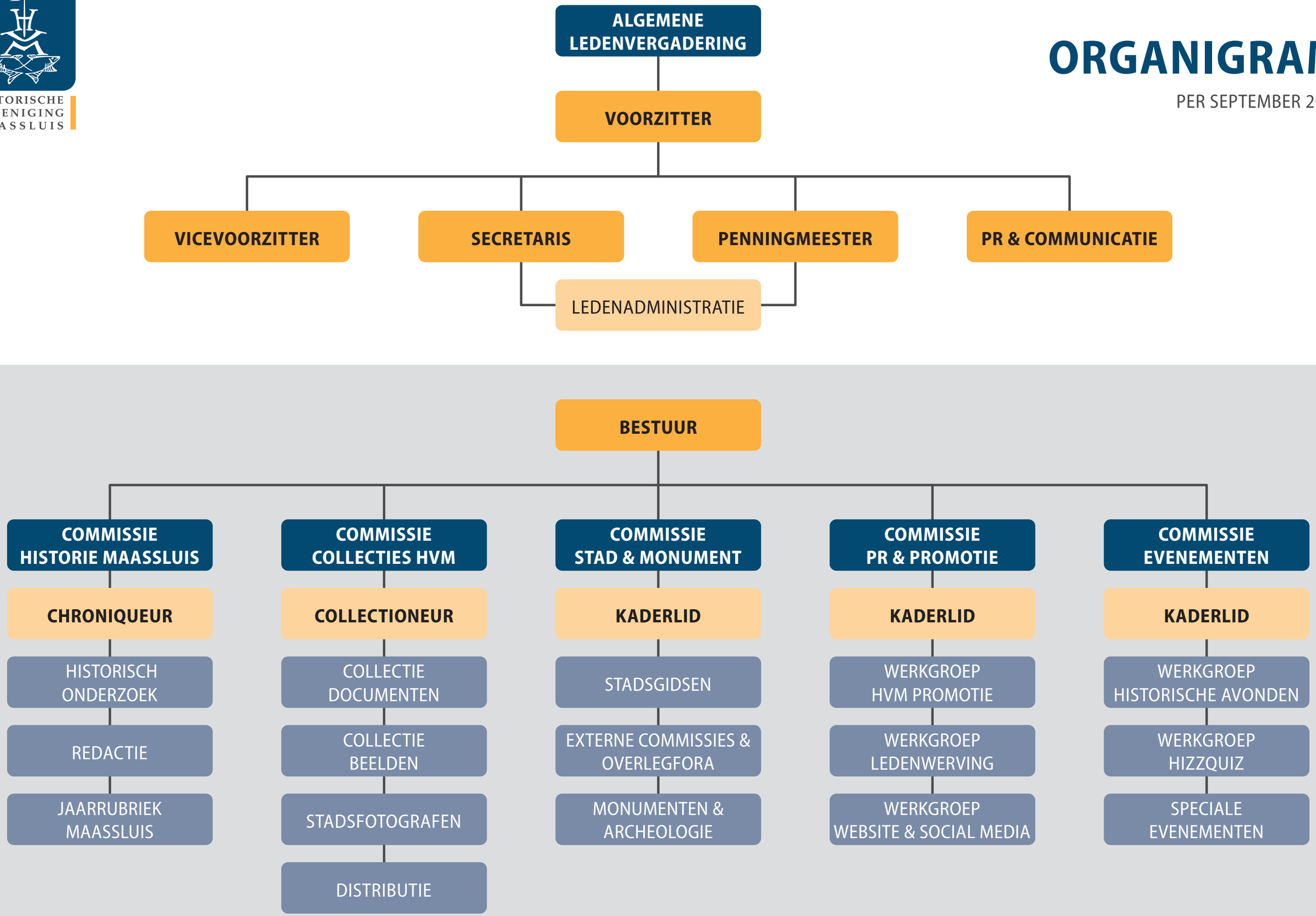

HVM Organigram 2016 - G.N. van de Velden - 20160906 - Versie 2